



# Matangi Station MTB

Scale 1:20,000 on A4



- Open to the public at all times
- MTB Park, entry by permit. Open all year
- MTB Park, Closed Oct 1st - Nov 30th for Lambing
- MTB Park, Closed May 1st to Nov 30th for Lambing, Topping and Quail shooting
- Car Park
- NO ACCESS at any time

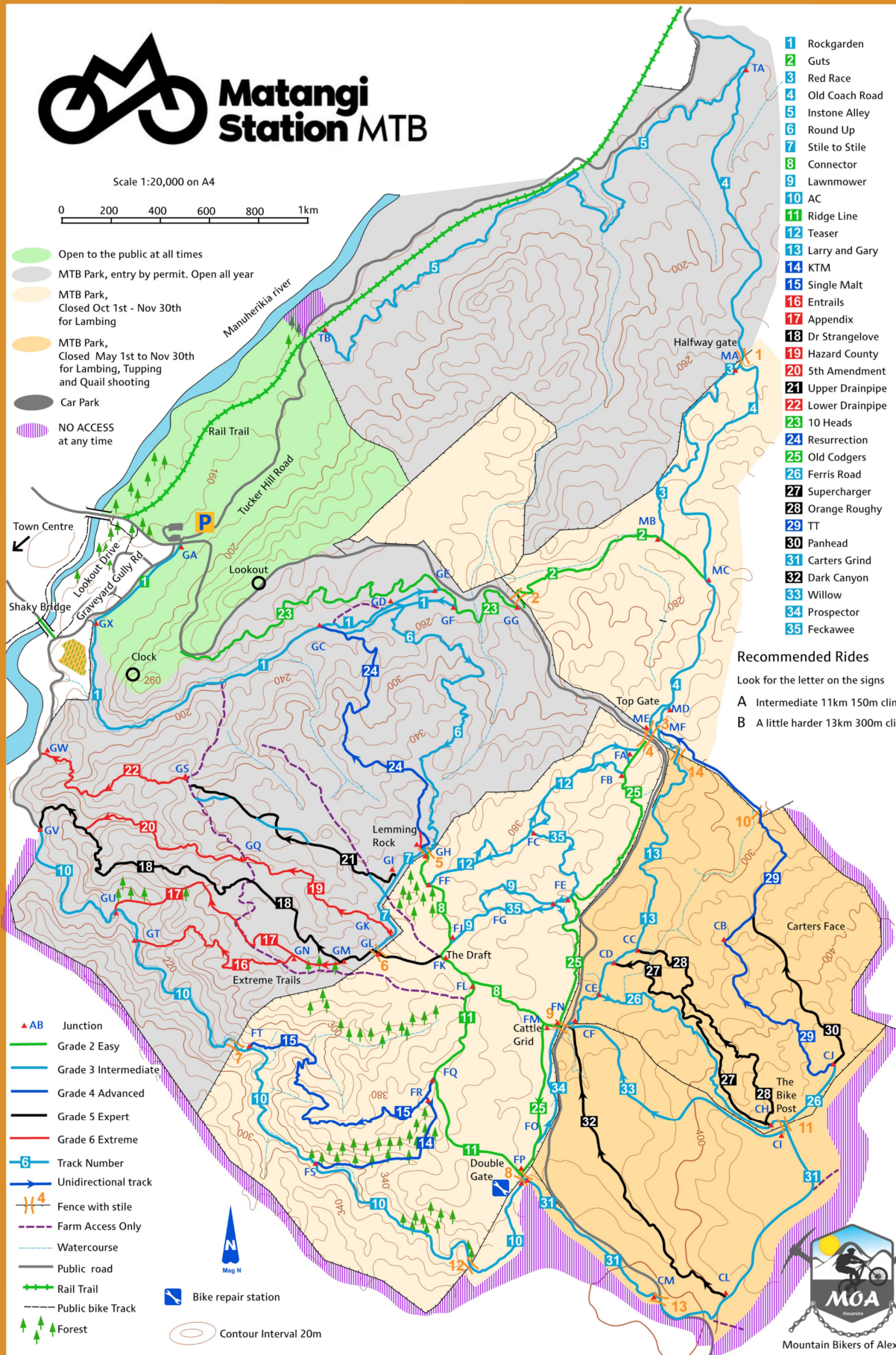

- 1 Rockgarden
- 2 Guts
- 3 Red Race
- 4 Old Coach Road
- 5 Instone Alley
- 6 Round Up
- 7 Stile to Stile
- 8 Connector
- 9 Lawnmower
- 10 AC
- 11 Ridge Line
- 12 Teaser
- 13 Larry and Gary
- 14 KTM
- 15 Single Malt
- 16 Entrails
- 17 Appendix
- 18 Dr Strangelove
- 19 Hazard County
- 20 5th Amendment
- 21 Upper Drainpipe
- 22 Lower Drainpipe
- 23 10 Heads
- 24 Resurrection
- 25 Old Codgers
- 26 Ferris Road
- 27 Supercharger
- 28 Orange Roughy
- 29 TT
- 30 Panhead
- 31 Carters Grind
- 32 Dark Canyon
- 33 Willow
- 34 Prospector
- 35 Feckawee

### Recommended Rides

- Look for the letter on the signs
- A Intermediate 11km 150m climb
- B A little harder 13km 300m climb

- AB Junction
- Grade 2 Easy
- Grade 3 Intermediate
- Grade 4 Advanced
- Grade 5 Expert
- Grade 6 Extreme
- Track Number
- Unidirectional track
- Fence with stile
- Farm Access Only
- Watercourse
- Public road
- Rail Trail
- Public bike Track
- Forest
- Bike repair station
- Contour Interval 20m

